

DETALHAMENTO BOCA DE LOBO DUPLA

MF-159 - AÇO ESPECIAL CA60  
TELA MF-159 = Ø 4,5mm COM MALHA DE 10x20cm

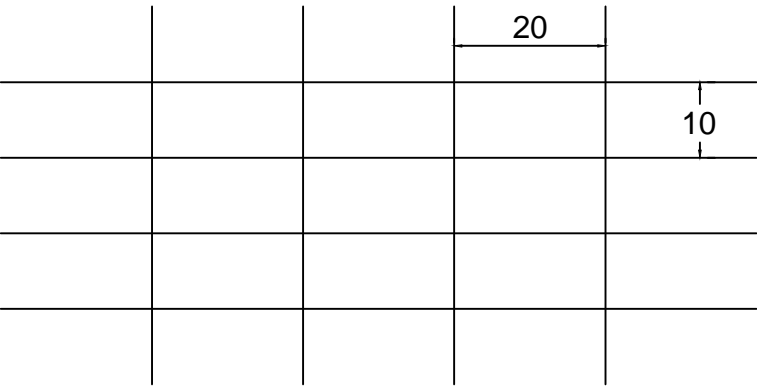

MALHA DA TAMPA

MALHA DUPLA DE TELA MF-159 AÇO ESPECIAL

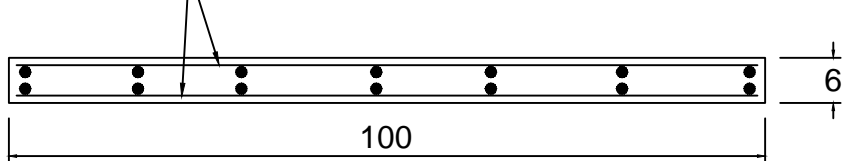

CORTE AA DA TAMPA

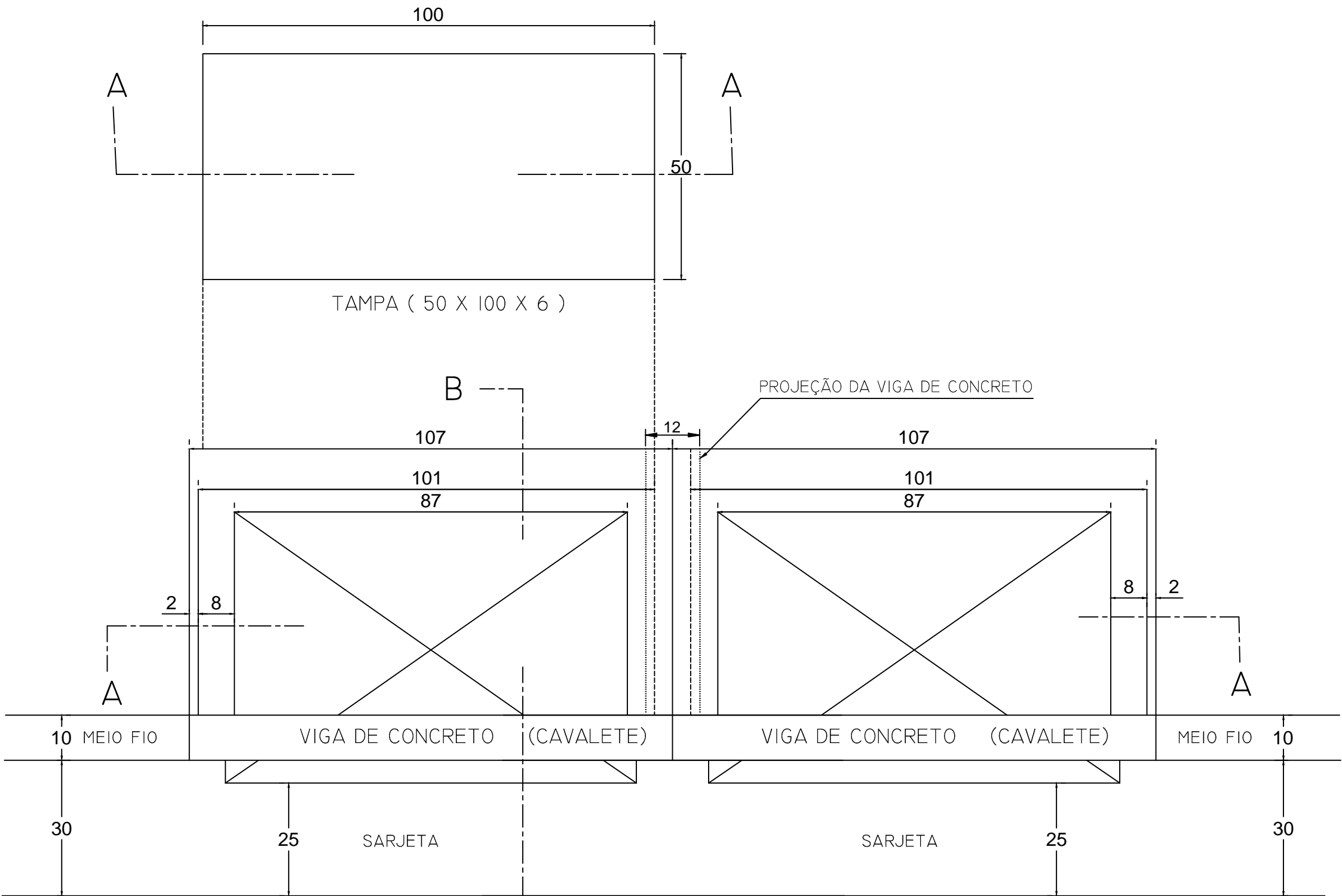

PLANTA BAIXA

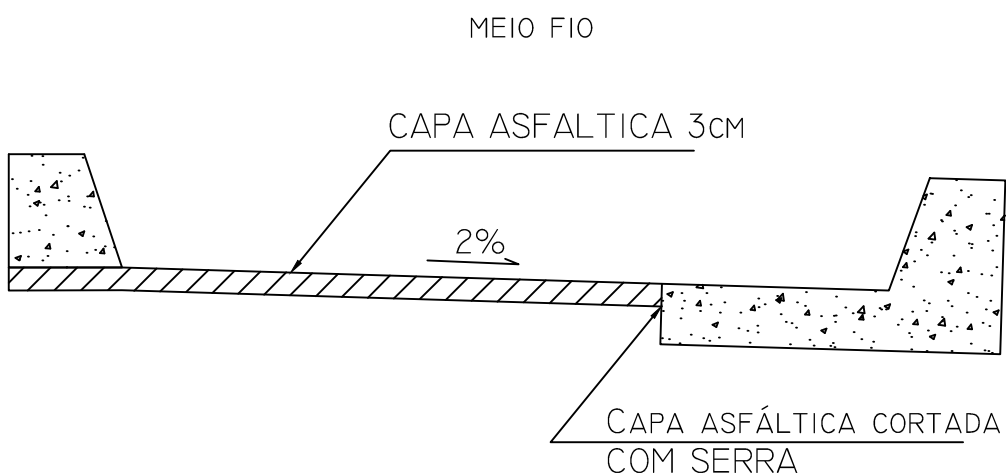

CORTE TRANSVERSAL (ESQUEMÁTICO)

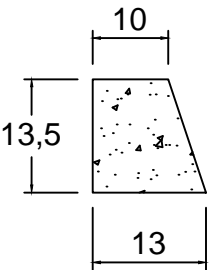

MEIO-FIO SEM SARJETA -esc. 1:5

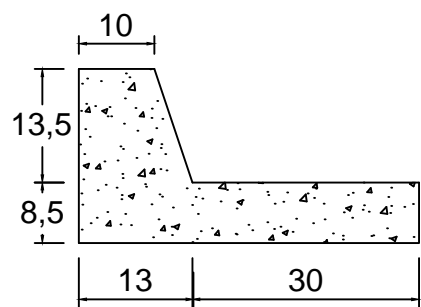

MEIO-FIO COM SARJETA - ESC. 1:5  
CONCRETO DE MEIO FIO: Fck> 20MPa

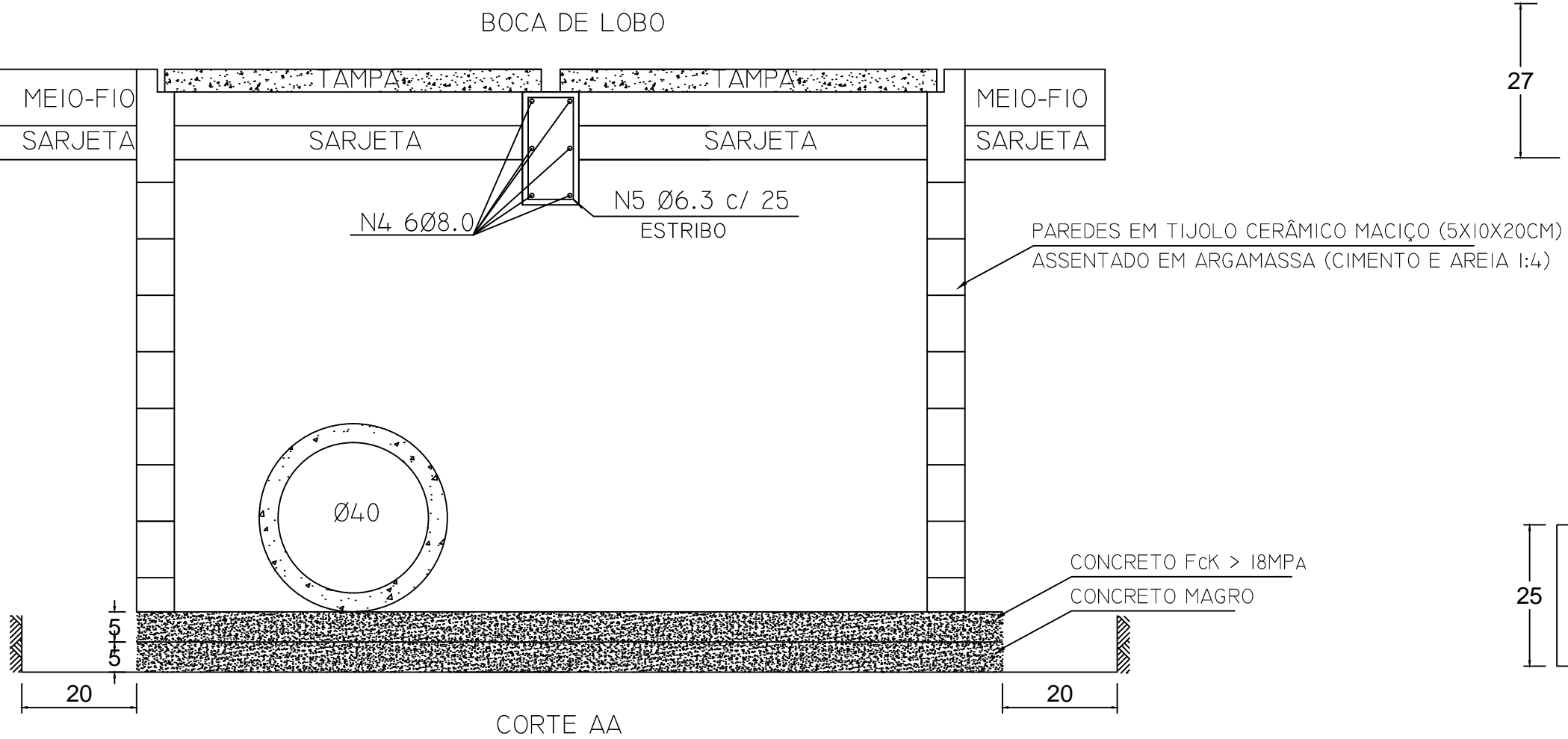

CORTE AA

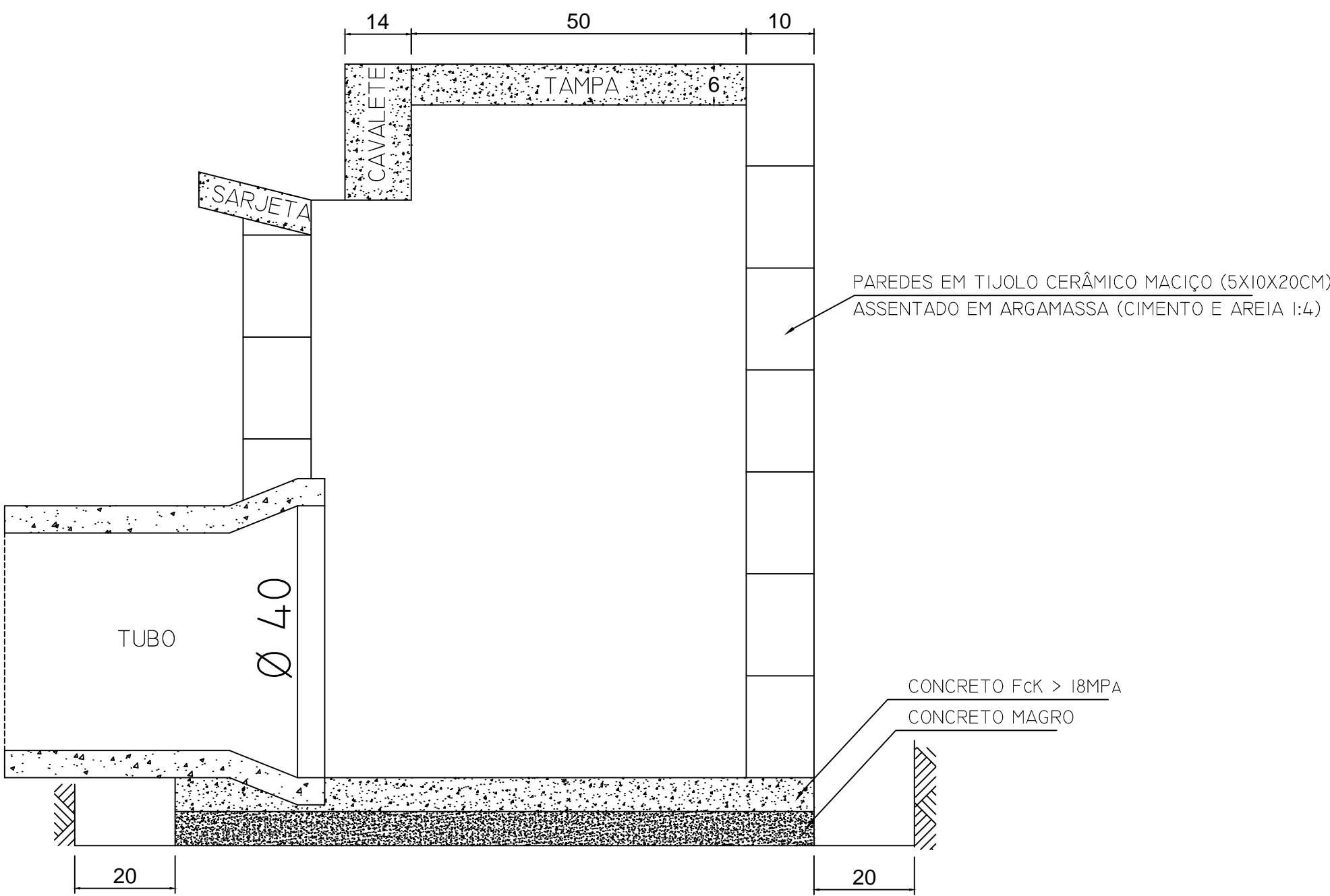

CORTE BB

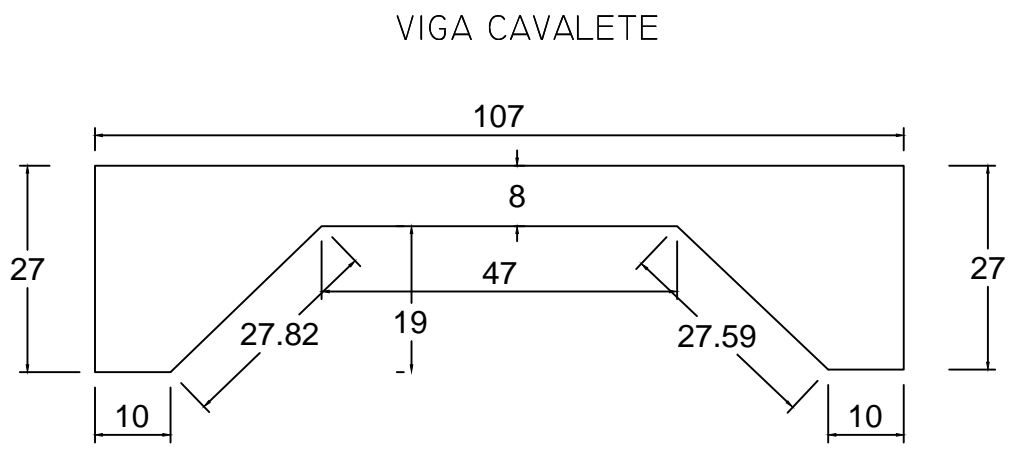

FORMA ESPESSURA - 12 CM

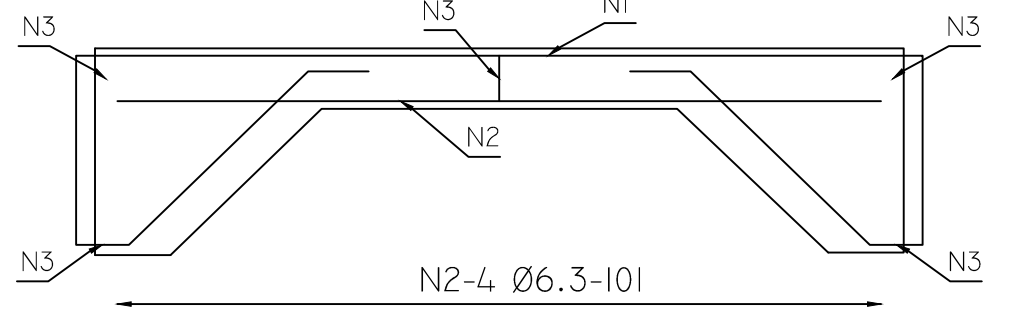
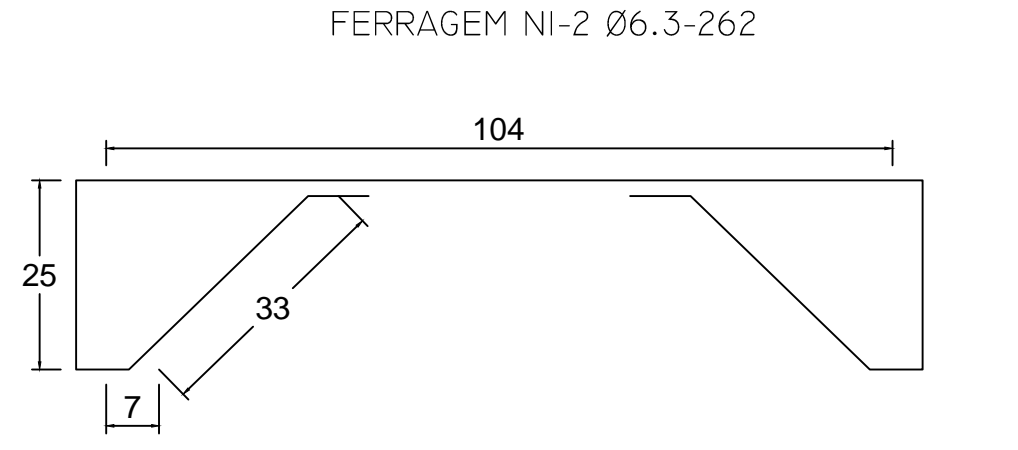

CARIMBO DE APROVAÇÕES:



DETALHES - REDE DE DRENAGEM PLUVIAL

ENDEREÇO DA OBRA:	
RUA GERALDO LUIZ LOTEAMENTO JARDIM COLONIAL	
PROPRIETÁRIO:	
PREFEITURA MUNICIPAL DE CATALÃO CNPJ: 01.505.643/0001-50	
AUTOR DO PROJETO:	
ENGRº. SAMUEL G. CARRILHO CREA nº. 1015865852/D-GO	
RESPONSÁVEL TÉCNICO:	
ENGRº. LUÍS SEVERO BRAGA GOMIDES CREA nº. 4969/D-GO	
DESCRIÇÃO:	
• Bocas de Lobo • Detalhamento das Lajes de Concreto • Legenda • Resumo de Aço • Plan Baixa • Cortes	
ÁREAS:	
VIDE QUADRO DE ÁREAS	
ESCALA:	DATA:
INDICADAS	24 / 09 / 2018
DESENHO:	REVISÃO:
LICENCE	24 / 04 / 2019